

FLOOR PLAN  
(TANK BASE)

NOTE: ADDITIONAL BAFFLE FOR GREASE INTERCEPTOR.

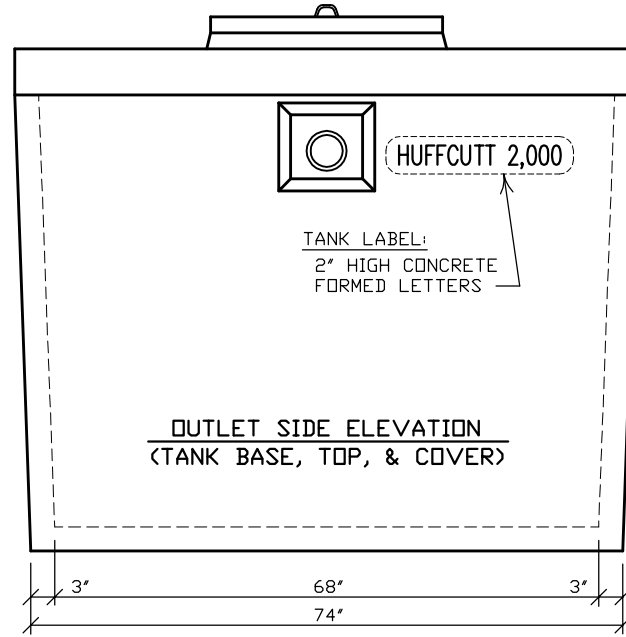

OUTLET SIDE ELEVATION  
(TANK BASE, TOP, & COVER)

N.P.C.A. CERTIFIED PLANT  
&  
MEMBER OF:  
NATIONAL & WISCONSIN PRECAST CONCRETE ASSOCIATIONS

THIS DRAWING SHALL NOT  
BE COPIED OR SUBMITTED  
TO OTHERS WITHOUT THE  
CONSENT OF THIS COMPANY.

4154 123<sup>RD</sup> STREET  
CHIPPEWA FALLS, WI 54729  
(715) 723-7446 \* (800) 924-1516  
FAX (715) 723-7111 \* www.huffcutt.com

**HUFFCUTT**  
CONCRETE, INC



PROJECT:  
2,000 GAL. LOW PROFILE  
SEPTIC OR  
GREASE INTERCEPTOR

WARNING LABEL EMBEDDED INTO  
CONCRETE COVER READS AS FOLLOWS:

CAUTION:  
DO NOT ENTER WITHOUT PROPER VENTILATION.  
COULD CAUSE DEATH...DANGEROUS GAS.

NOTE: ADDITIONAL LABEL FOR GREASE INTERCEPTOR.  
INFORMATIONAL LABEL READS AS FOLLOWS:  
GREASE INTERCEPTOR

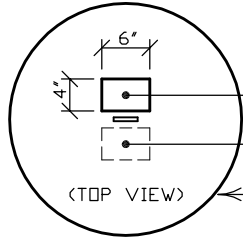

(TOP VIEW)

29" DIAMETER CONCRETE COVER (TYPICAL)

SEE "ACCESSORIES" FOR OTHER COVER OPTIONS

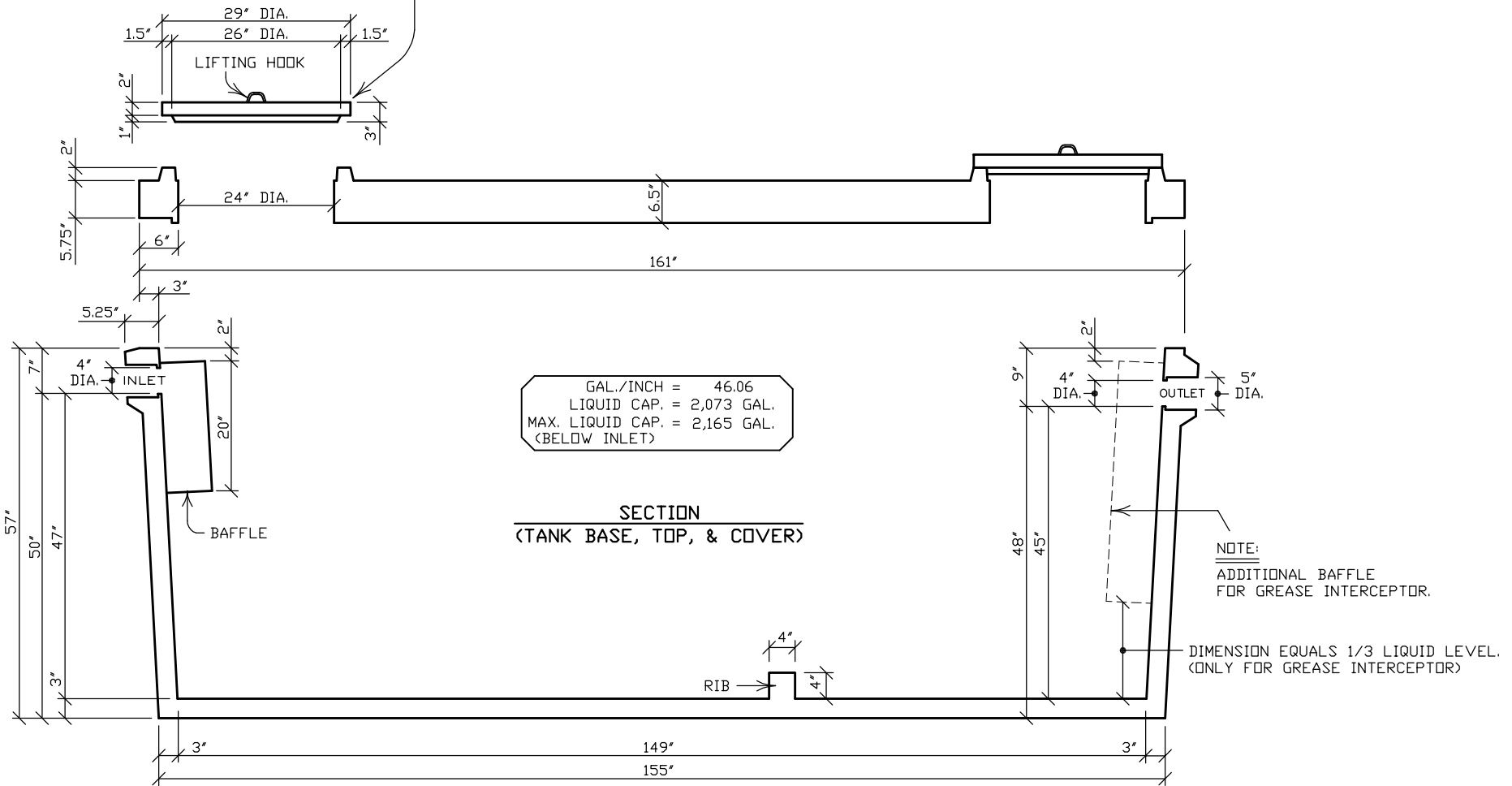

GAL./INCH = 46.06  
LIQUID CAP. = 2,073 GAL.  
MAX. LIQUID CAP. = 2,165 GAL.  
(BELOW INLET)

SECTION  
(TANK BASE, TOP, & COVER)

NOTE:  
ADDITIONAL BAFFLE  
FOR GREASE INTERCEPTOR.

DIMENSION EQUALS 1/3 LIQUID LEVEL.  
(ONLY FOR GREASE INTERCEPTOR)

THIS DRAWING SHALL NOT  
BE COPIED OR SUBMITTED  
TO OTHERS WITHOUT THE  
CONSENT OF THIS COMPANY.



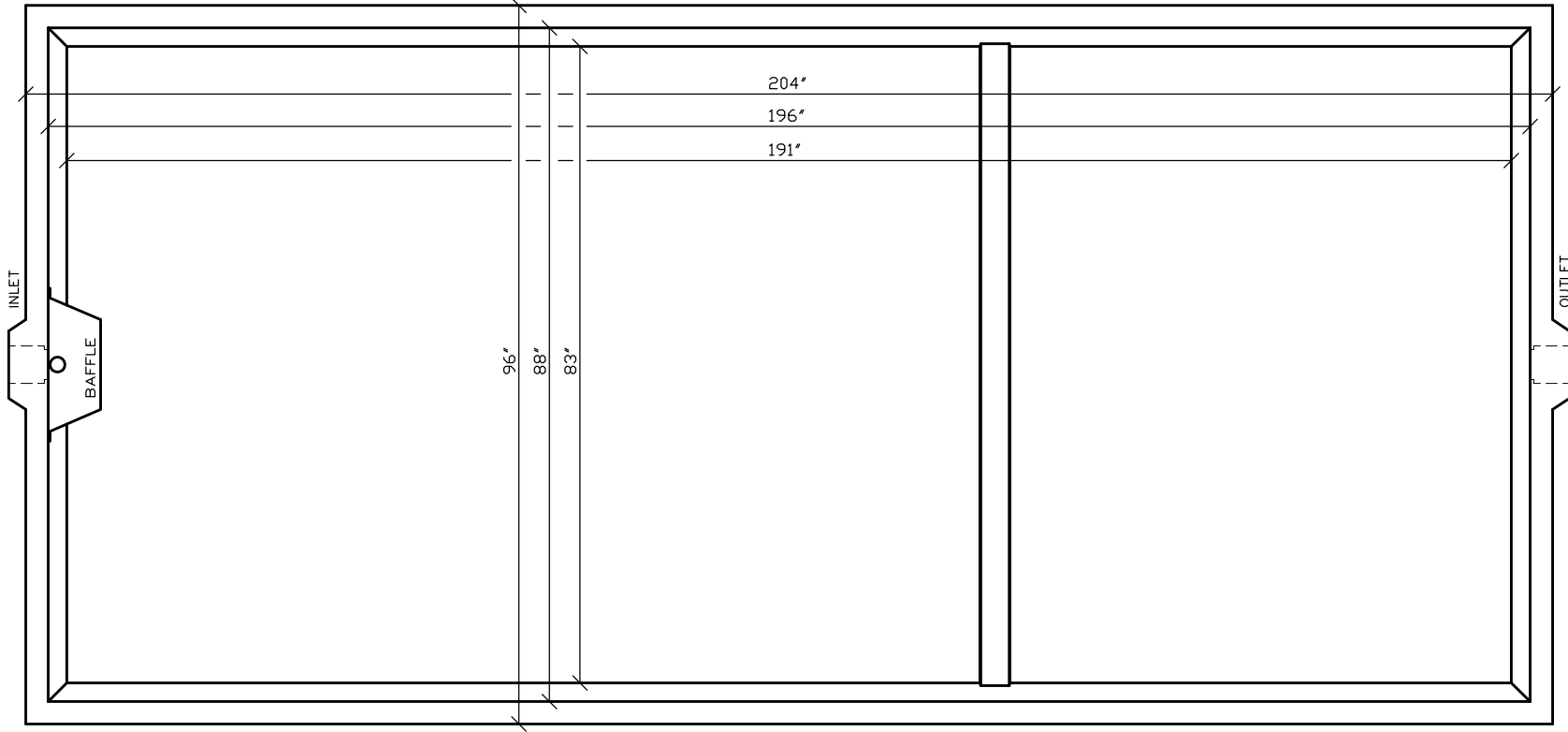

FLOOR PLAN  
(TANK BASE)

PROJECT:  
2,000 GALLON  
HOLDING OR  
SEPTIC TANK

1  
R



**HUFFCUTT**  
CONCRETE, INC

4154 123<sup>RD</sup> STREET  
CHIPPEWA FALLS, WI 54729  
(715) 723-7446 \* (800) 924-1516  
FAX (715) 723-7111 \* [www.huffcutt.com](http://www.huffcutt.com)

THIS DRAWING SHALL NOT  
BE COPIED OR SUBMITTED  
TO OTHERS WITHOUT THE  
CONSENT OF THIS COMPANY.

N.P.C.A. CERTIFIED PLANT  
&  
MEMBER OF:  
NATIONAL & WISCONSIN PRECAST CONCRETE ASSOCIATIONS

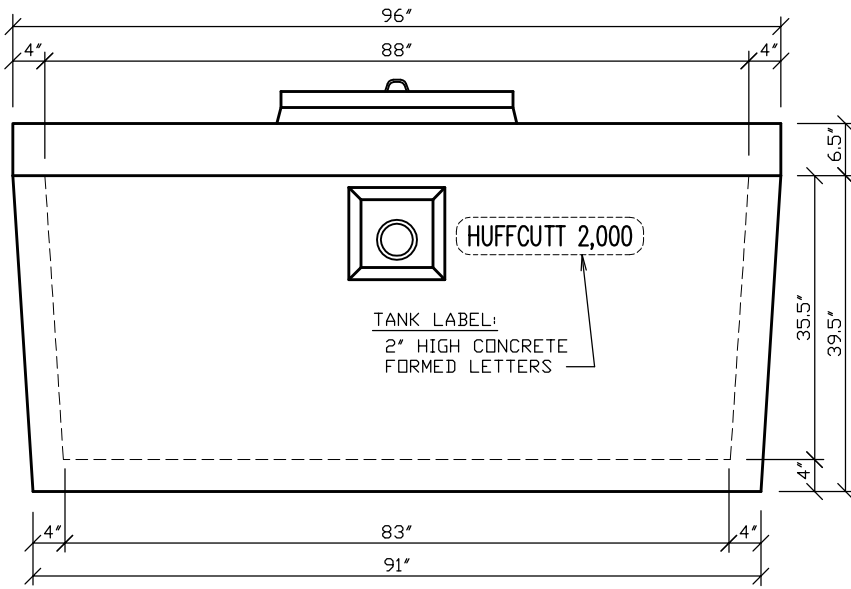

**OUTLET SIDE ELEVATION**  
(TANK BASE, TOP, & COVER)

WARNING LABEL EMBEDDED INTO  
CONCRETE COVER READS AS FOLLOWS:

CAUTION:  
DO NOT ENTER WITHOUT PROPER VENTILATION.  
COULD CAUSE DEATH...DANGEROUS GAS.

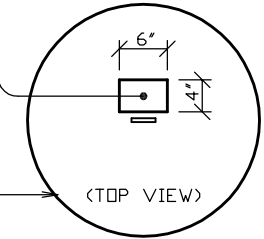

29" DIAMETER CONCRETE COVER (TYPICAL)

SEE "ACCESSORIES" FOR OTHER COVER OPTIONS

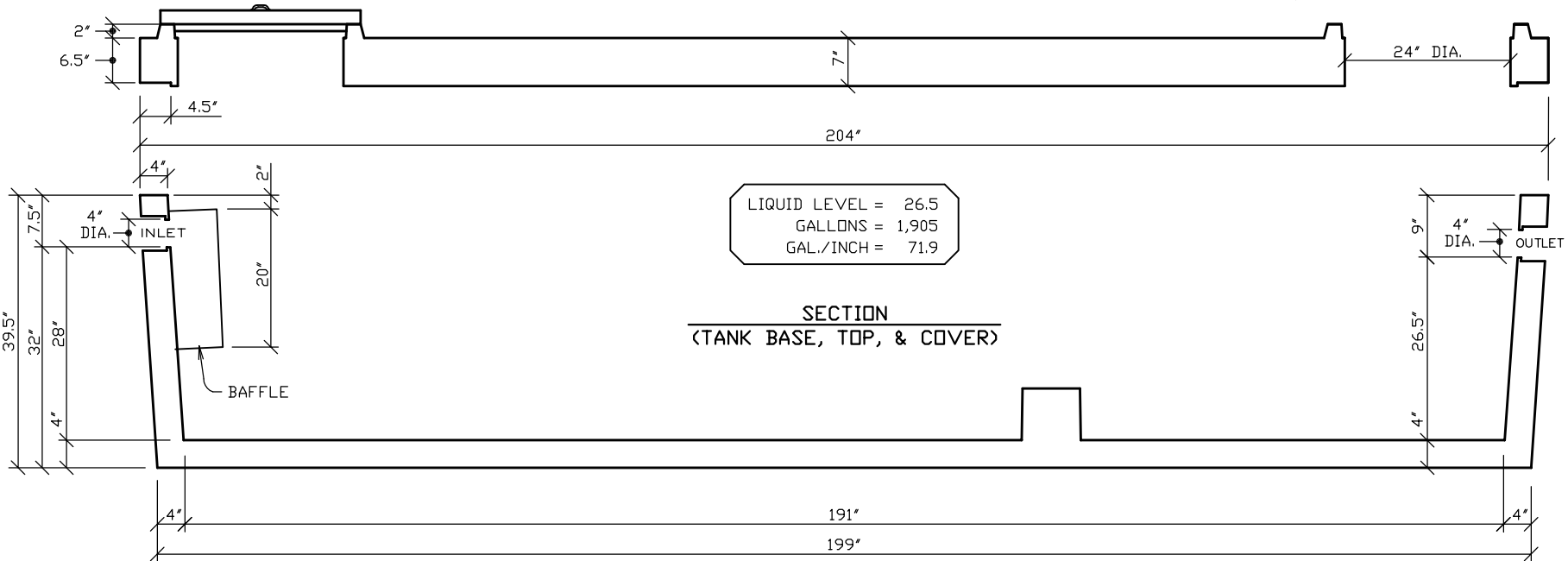
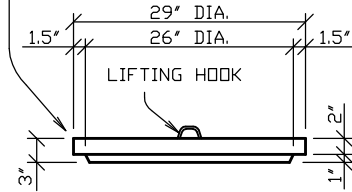

**SECTION**  
(TANK BASE, TOP, & COVER)

N.P.C.A. CERTIFIED PLANT  
&  
MEMBER OF:  
NATIONAL & WISCONSIN PRECAST CONCRETE ASSOCIATIONS

THIS DRAWING SHALL NOT  
BE COPIED OR SUBMITTED  
TO OTHERS WITHOUT THE  
CONSENT OF THIS COMPANY.

4154 123<sup>rd</sup> STREET  
CHIPPEWA FALLS, WI 54729  
(715) 723-7446 \* (800) 924-1516  
FAX (715) 723-7111 \* www.huffcutt.com

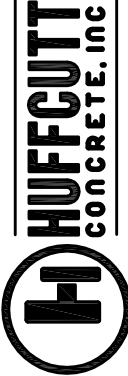

PROJECT:  
2,000 GALLON  
HOLDING OR  
SEPTIC TANK

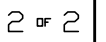

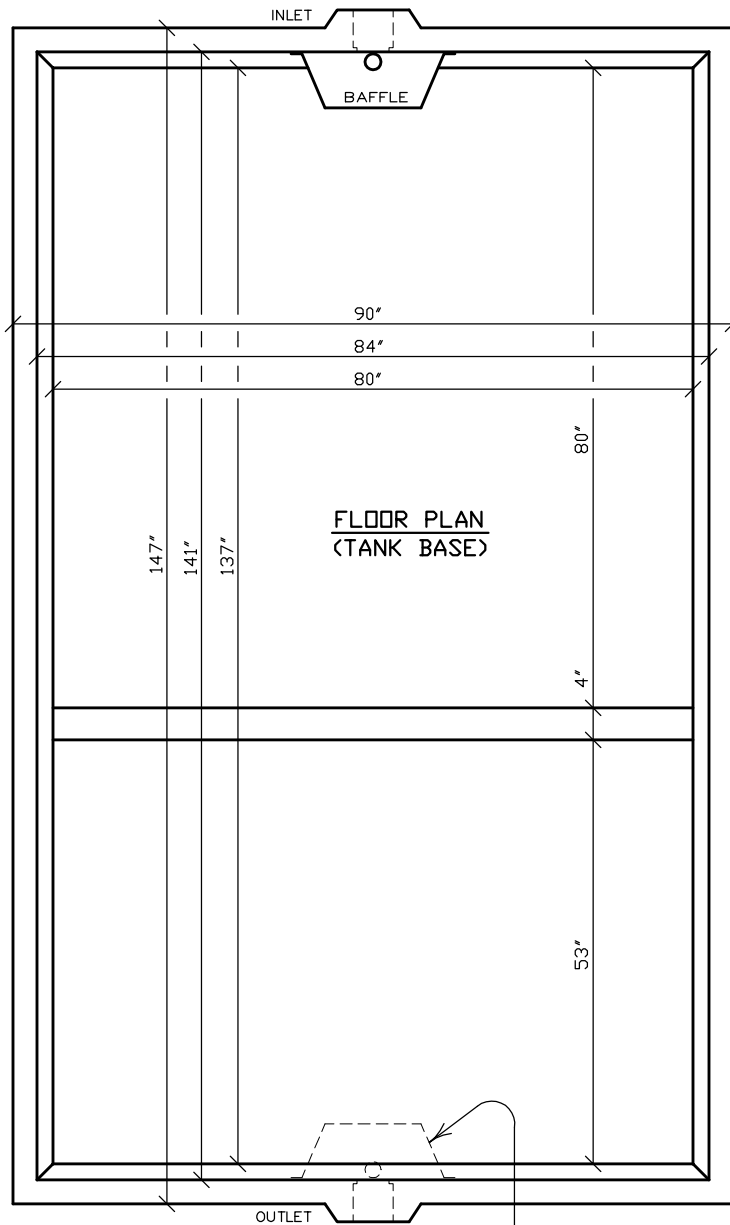

FLOOR PLAN  
(TANK BASE)

NOTE: ADDITIONAL BAFFLE FOR GREASE INTERCEPTOR.

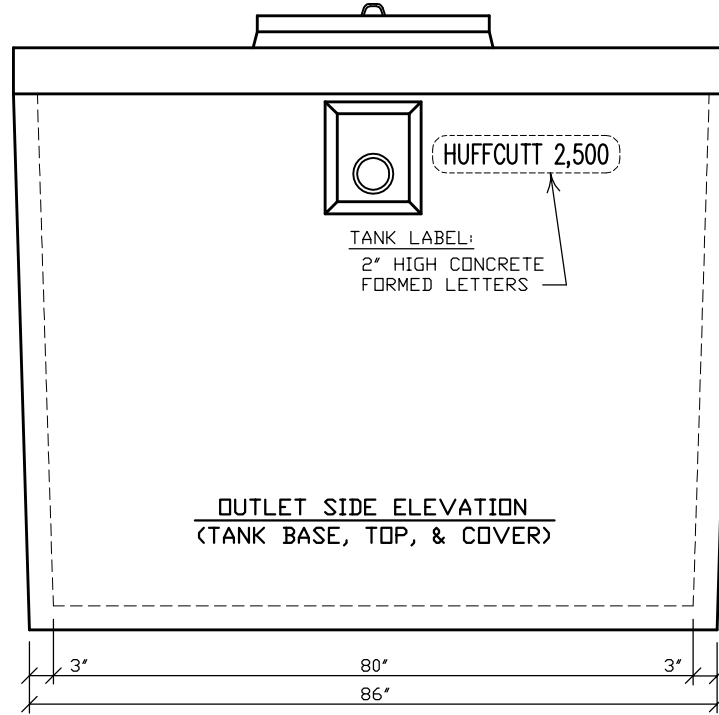

OUTLET SIDE ELEVATION  
(TANK BASE, TOP, & COVER)

N.P.C.A. CERTIFIED PLANT  
&  
MEMBER OF:  
NATIONAL & WISCONSIN PRECAST CONCRETE ASSOCIATIONS

THIS DRAWING SHALL NOT  
BE COPIED OR SUBMITTED  
TO OTHERS WITHOUT THE  
CONSENT OF THIS COMPANY.

4154 123rd STREET  
CHIPPEWA FALLS, WI 54729  
(715) 723-7446 \* (800) 924-1516  
FAX (715) 723-7111 \* www.huffcutt.com

**HUFFCUTT**  
CONCRETE, INC



PROJECT:  
2,500 GAL. LOW PROFILE  
SEPTIC OR  
GREASE INTERCEPTOR

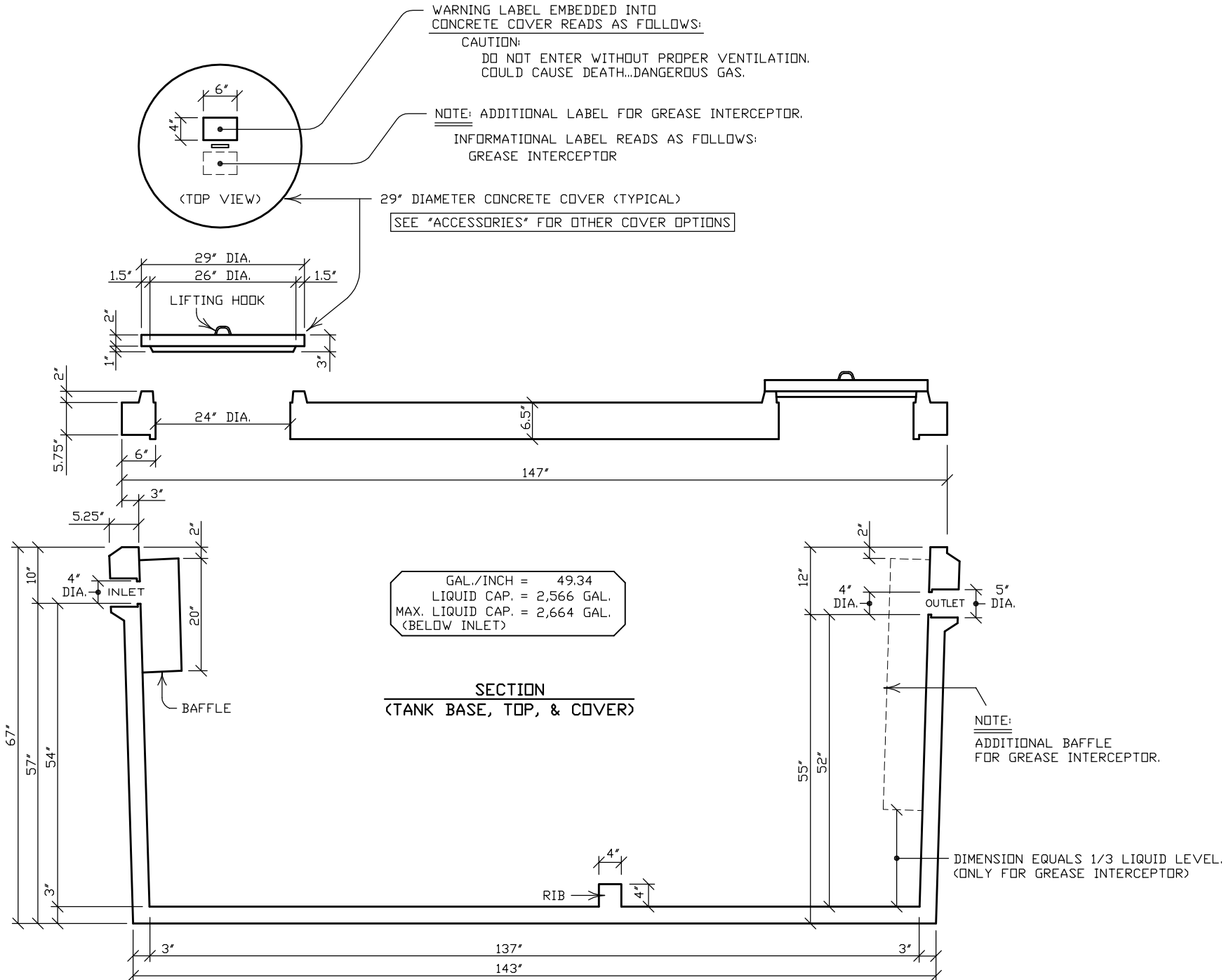

N.P.C.A. CERTIFIED PLANT  
 &  
 MEMBER OF:  
 NATIONAL & WISCONSIN PRECAST CONCRETE ASSOCIATIONS

THIS DRAWING SHALL NOT  
 BE COPIED OR SUBMITTED  
 TO OTHERS WITHOUT THE  
 CONSENT OF THIS COMPANY

4154 123<sup>rd</sup> STREET  
 CHIPPEWA FALLS, WI 54729  
 (715) 723-7446 \* (800) 924-1516  
 FAX (715) 723-7111 \* www.huffcutt.com



PROJECT:  
 2,500 GAL. LOW PROFILE  
 SEPTIC DR  
 GREASE INTERCEPTOR

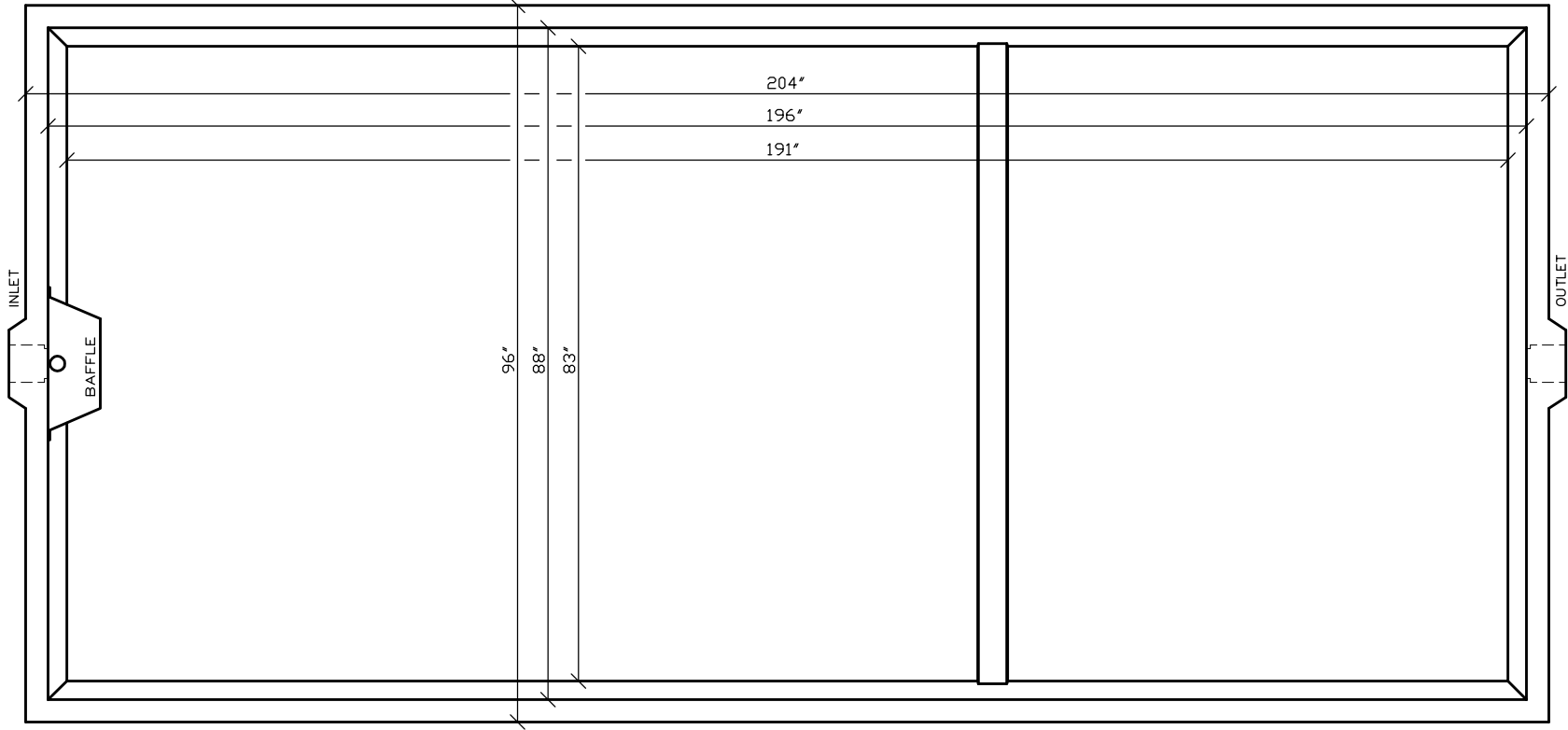

FLOOR PLAN  
(TANK BASE)

PROJECT:  
2,800 GALLON  
HOLDING OR  
SEPTIC TANK

1 9 2



**HUFFCUTT**  
CONCRETE, INC

4154 123<sup>rd</sup> STREET  
CHIPPEWA FALLS, WI 54729  
(715) 723-7446 \* (800) 924-1516  
FAX (715) 723-7111 \* www.huffcutt.com

THIS DRAWING SHALL NOT  
BE COPIED OR SUBMITTED  
TO OTHERS WITHOUT THE  
CONSENT OF THIS COMPANY.

N.P.C.A. CERTIFIED PLANT  
&  
MEMBER OF:  
NATIONAL & WISCONSIN PRECAST CONCRETE ASSOCIATIONS

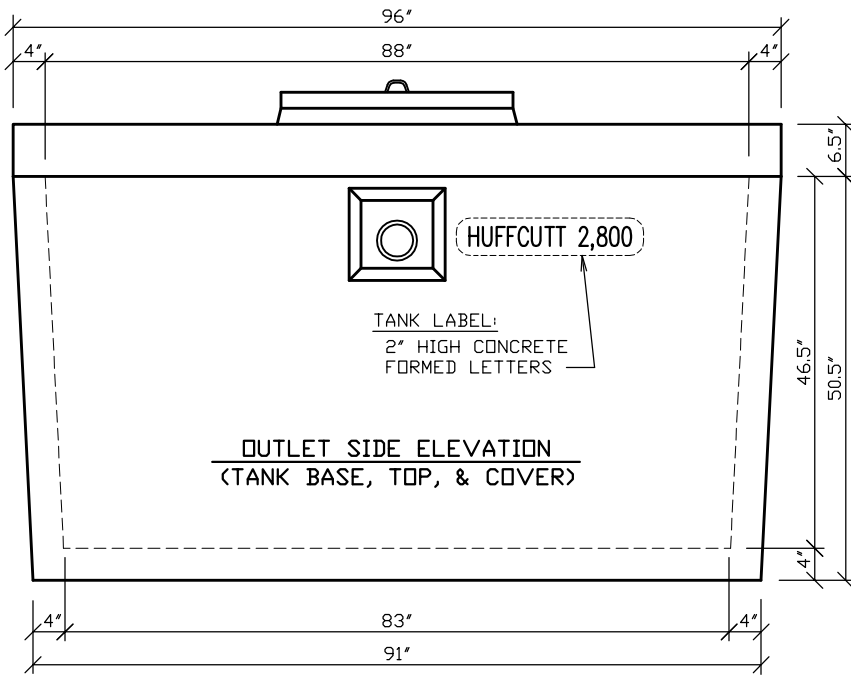

WARNING LABEL EMBEDDED INTO CONCRETE COVER READS AS FOLLOWS:  
 CAUTION:  
 DO NOT ENTER WITHOUT PROPER VENTILATION.  
 COULD CAUSE DEATH...DANGEROUS GAS.

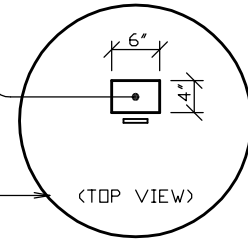

29" DIAMETER CONCRETE COVER (TYPICAL)  
 SEE "ACCESSORIES" FOR OTHER COVER OPTIONS

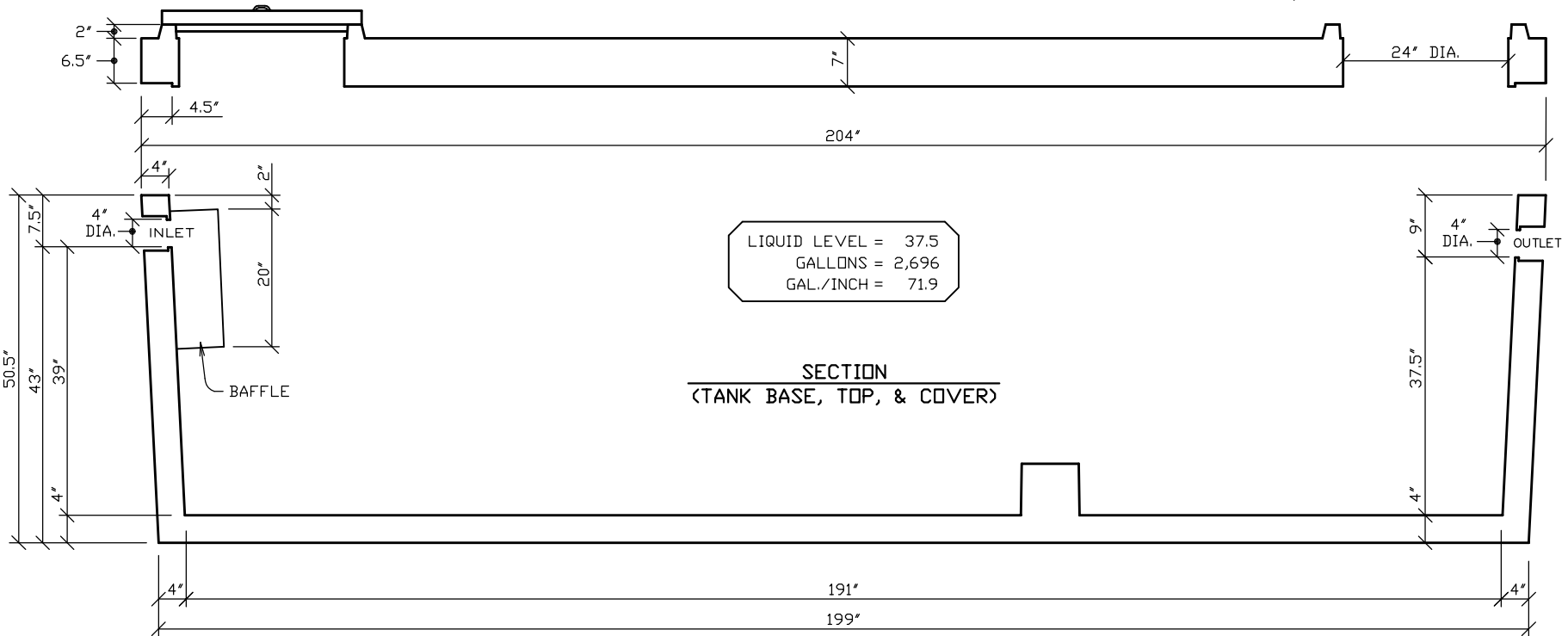
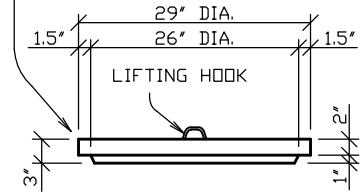

N.P.C.A. CERTIFIED PLANT  
 &  
 MEMBER OF:  
 NATIONAL & WISCONSIN PRECAST CONCRETE ASSOCIATIONS

THIS DRAWING SHALL NOT BE COPIED OR SUBMITTED TO OTHERS WITHOUT THE CONSENT OF THIS COMPANY.

4154 123rd STREET  
 CHIPPEWA FALLS, WI 54729  
 (715) 723-7446 \* (800) 924-1516  
 FAX (715) 723-7111 \* www.huffcutt.com

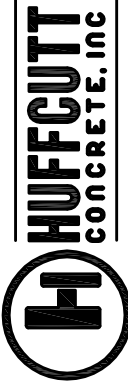

PROJECT:  
 2,800 GALLON  
 HOLDING DR  
 SEPTIC TANK

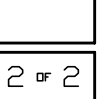



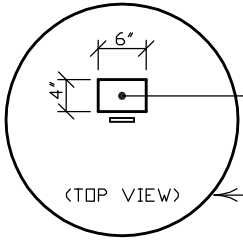

WARNING LABEL EMBEDDED INTO  
CONCRETE COVER READS AS FOLLOWS:

CAUTION:  
DO NOT ENTER WITHOUT PROPER VENTILATION.  
COULD CAUSE DEATH...DANGEROUS GAS.

29" DIAMETER CONCRETE COVER (TYPICAL)

SEE "ACCESSORIES" FOR OTHER COVER OPTIONS

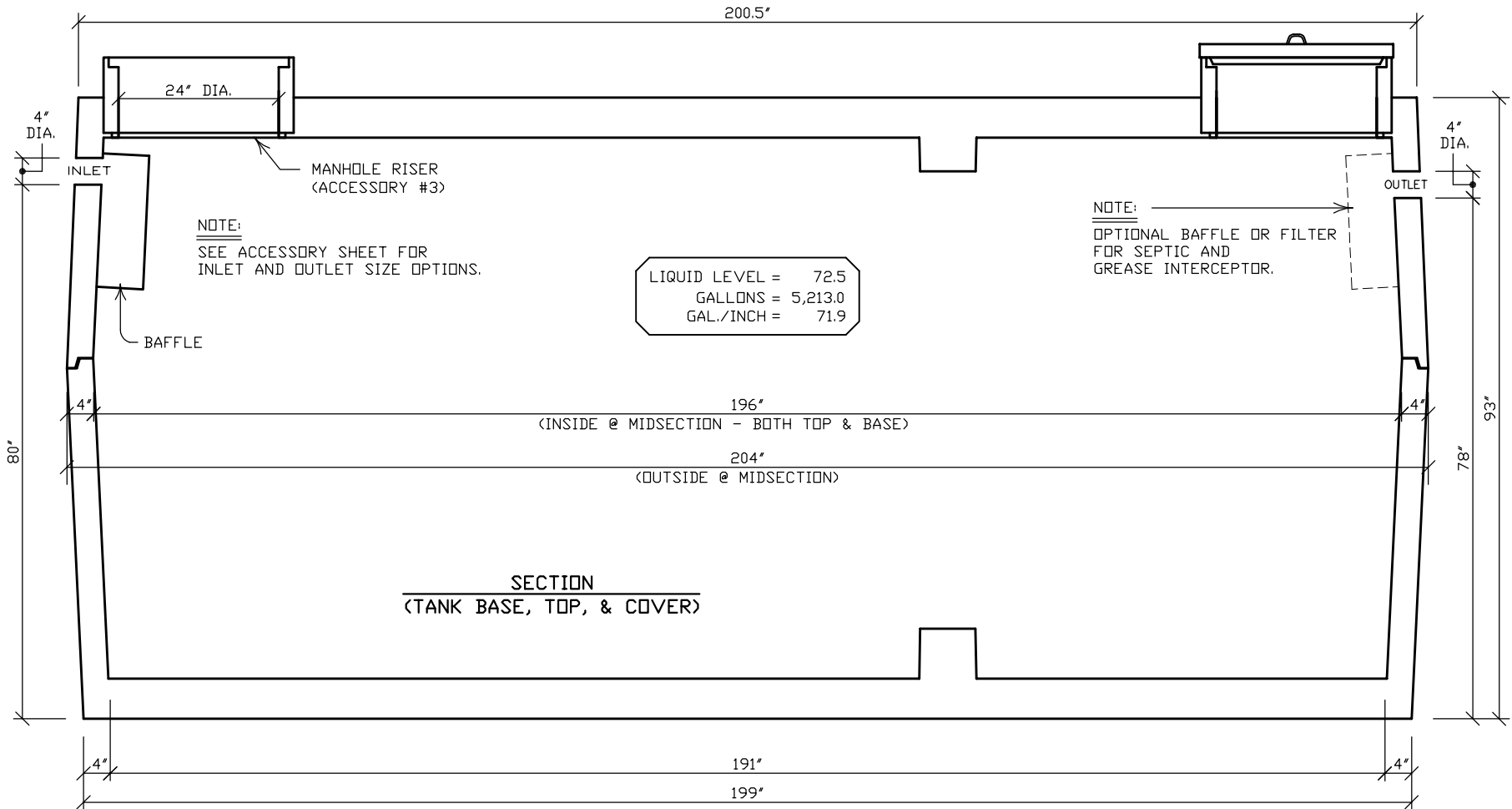
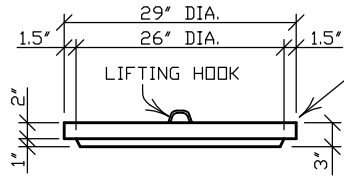

N.P.C.A. CERTIFIED PLANT  
&  
MEMBER OF:  
NATIONAL & WISCONSIN PRECAST CONCRETE ASSOCIATIONS

THIS DRAWING SHALL NOT  
BE COPIED OR SUBMITTED  
TO OTHERS WITHOUT THE  
CONSENT OF THIS COMPANY

4154 123rd STREET  
CHIPPEWA FALLS, WI 54729  
(715) 723-7446 \* (800) 924-1516  
FAX (715) 723-7111 \* www.huffcutt.com



PROJECT:  
5,000 GAL. SEPTIC, PUMP,  
HOLDING, SIPHON, &  
GREASE INTERCEPTOR

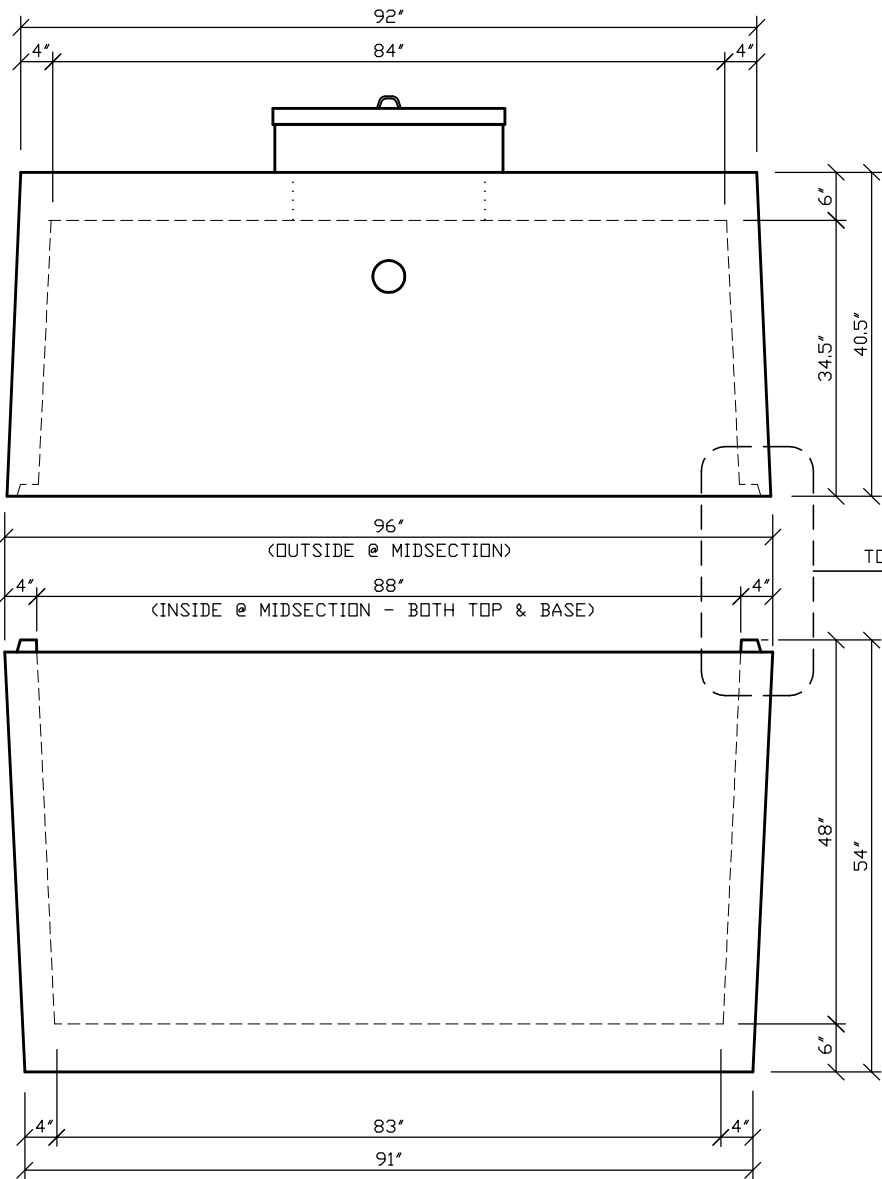

OUTLET SIDE ELEVATION  
(TANK BASE, TOP, & COVER)

N.P.C.A. CERTIFIED PLANT  
&  
MEMBER OF:  
NATIONAL & WISCONSIN PRECAST CONCRETE ASSOCIATIONS

THIS DRAWING SHALL NOT  
BE COPIED OR SUBMITTED  
TO OTHERS WITHOUT THE  
CONSENT OF THIS COMPANY.

4154 123<sup>RD</sup> STREET  
CHIPPEWA FALLS, WI 54729  
(715) 723-7446 \* (800) 924-1516  
FAX (715) 723-7111 \* www.huffcutt.com

**HUFFCUTT**  
CONCRETE, INC



PROJECT:  
5,000 GAL. SEPTIC, PUMP,  
HOLDING, SIPHON, &  
GREASE INTERCEPTOR

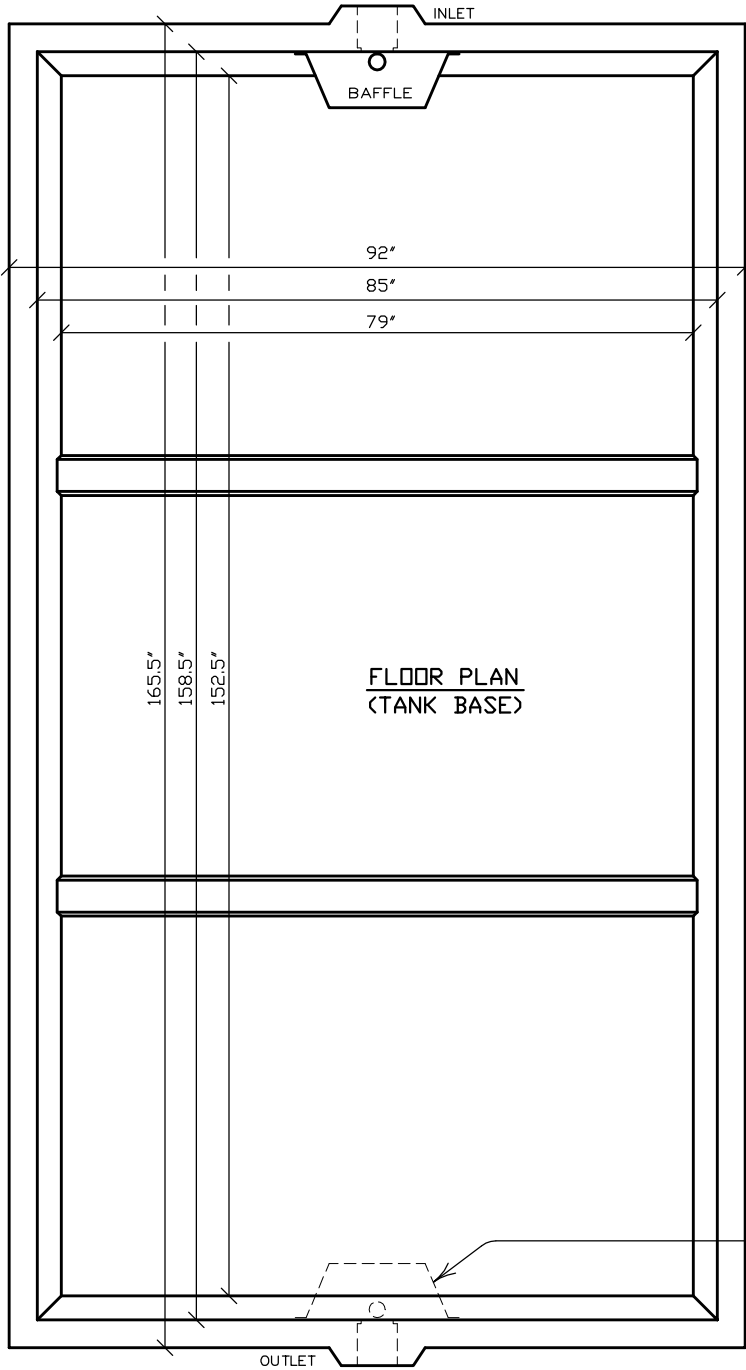

FLOOR PLAN  
(TANK BASE)

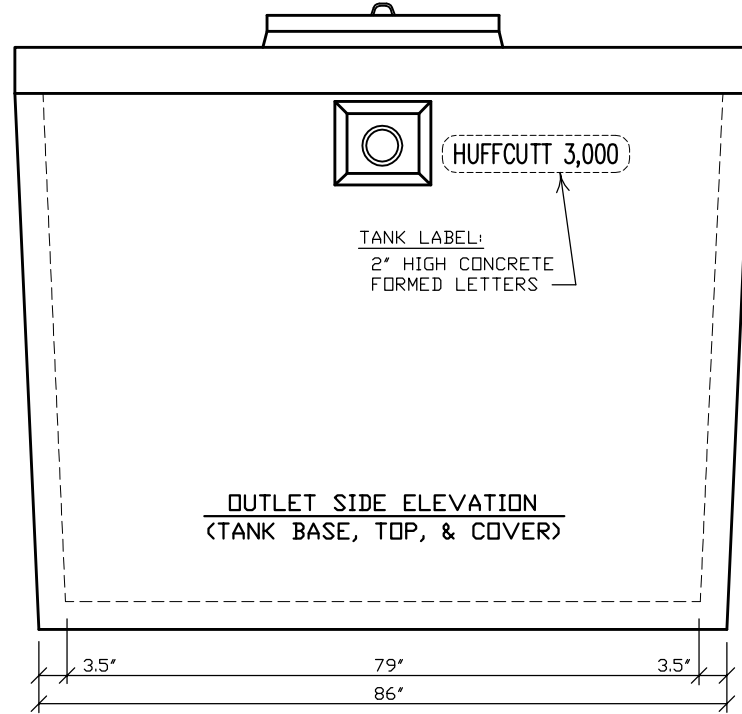

OUTLET SIDE ELEVATION  
(TANK BASE, TOP, & COVER)

NOTE: ADDITIONAL BAFFLE FOR GREASE INTERCEPTOR.

N.P.C.A. CERTIFIED PLANT  
&  
MEMBER OF:  
NATIONAL & WISCONSIN PRECAST CONCRETE ASSOCIATIONS

THIS DRAWING SHALL NOT BE COPIED OR SUBMITTED TO OTHERS WITHOUT THE CONSENT OF THIS COMPANY.

4154 123rd STREET  
CHIPPEWA FALLS, WI 54729  
(715) 723-7446 \* (800) 924-1516  
FAX (715) 723-7111 \* www.huffcutt.com

**HUFFCUTT**  
CONCRETE, INC



PROJECT:  
3,000 H.D. LOW PROFILE  
SEPTIC DR  
GREASE INTERCEPTOR

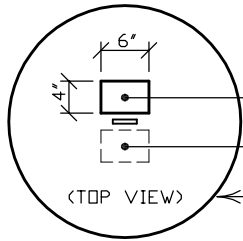

WARNING LABEL EMBEDDED INTO CONCRETE COVER READS AS FOLLOWS:

CAUTION:  
DO NOT ENTER WITHOUT PROPER VENTILATION.  
COULD CAUSE DEATH...DANGEROUS GAS.

NOTE: ADDITIONAL LABEL FOR GREASE INTERCEPTOR.  
INFORMATIONAL LABEL READS AS FOLLOWS:  
GREASE INTERCEPTOR

29" DIAMETER CONCRETE COVER (TYPICAL)  
SEE "ACCESSORIES" FOR OTHER COVER OPTIONS

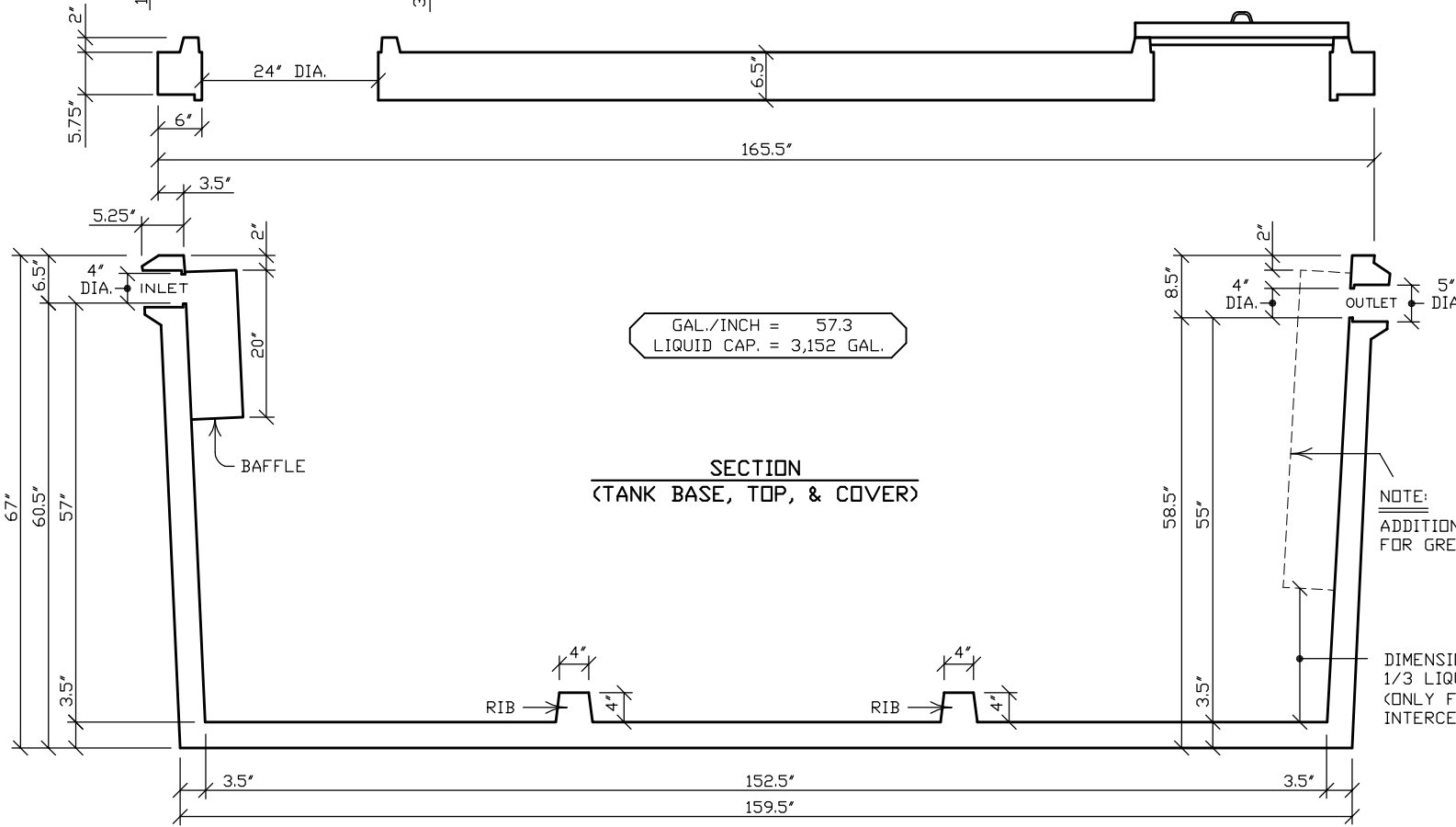
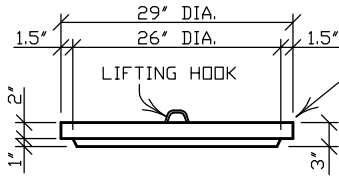

GAL./INCH = 57.3  
LIQUID CAP. = 3,152 GAL.

SECTION  
(TANK BASE, TOP, & COVER)

NOTE:  
ADDITIONAL BAFFLE FOR GREASE INTERCEPTOR.

DIMENSION EQUALS 1/3 LIQUID LEVEL.  
(ONLY FOR GREASE INTERCEPTOR)

N.P.C.A. CERTIFIED PLANT  
&  
MEMBER OF:  
NATIONAL & WISCONSIN PRECAST CONCRETE ASSOCIATIONS

THIS DRAWING SHALL NOT BE COPIED OR SUBMITTED TO OTHERS WITHOUT THE CONSENT OF THIS COMPANY.

4154 123rd STREET  
CHIPPEWA FALLS, WI 54729  
(715) 723-7446 \* (800) 924-1516  
FAX (715) 723-7111 \* www.huffcutt.com



PROJECT:  
3,000 H.D. LOW PROFILE  
SEPTIC OR  
GREASE INTERCEPTOR

